

OFFICE OF THE EXECUTIVE ENGINEER  
 BUILDING DEPARTMENT  
 203  
 THE EXECUTIVE MUNICIPAL COMMISSION

**RESIDENTIAL BUILDING**  
 CONSTRUCTION SITE SHALL BE MAINTAINED TO PREVENT MOSQUITO BREEDING AS REQUIRED BY SECTION 17(1) OF THE BUILDING ACT, 2009. LEFT WELLS, WATER BASEMENT CHANGING SITES, OPEN RECEPTACLES ETC. MUST BE EMPTIED COMPLETELY TWICE A WEEK.

**GREEN BUILDING**  
 The building materials that will be used in the construction of the building shall be approved by the K.M.C. at the cost and risk of the owner.

Provision for use of solar energy in the form of solar water heating and/or solar home lighting shall be provided as required under Rule 147 of Building Rules, 2009 and building without having such provision.



APPROVED  
 ASSISTANT ENGINEER  
 BUILDING DEPARTMENT

Approved subject to Compliance Certificate of Kolkata Municipal Corporation.

**APPROVED AS PER SECTION 17(1) OF THE BUILDING ACT, 2009**

Approved by the Executive Engineer, Building Department, Kolkata Municipal Corporation, on 25/11/2025.

Non-Commencement of Work: The person applying for sanction shall be liable for the cost of the application.

**EVAPORATION SHALL BE MAINTAINED**  
 A suitable pump has to be provided in the building to collect rain water from street.

All Building Materials to be used in the construction shall conform to the standards specified in the National Building Code of India.

No rain water pipe should be taken from the roof of any building to be discharged on the road or into any drainage system.

Before starting any construction work, the applicant shall provide a plan for water supply arrangement.

plan for water supply arrangement should be submitted at the office of the Executive Engineer, Building Department, Kolkata Municipal Corporation.

The validity of the written permission is subject to the above conditions.

PARTY'S COPY

# TYPICAL FLOOR PLAN (TYPE B)

(4TH & 7TH FLOORS)

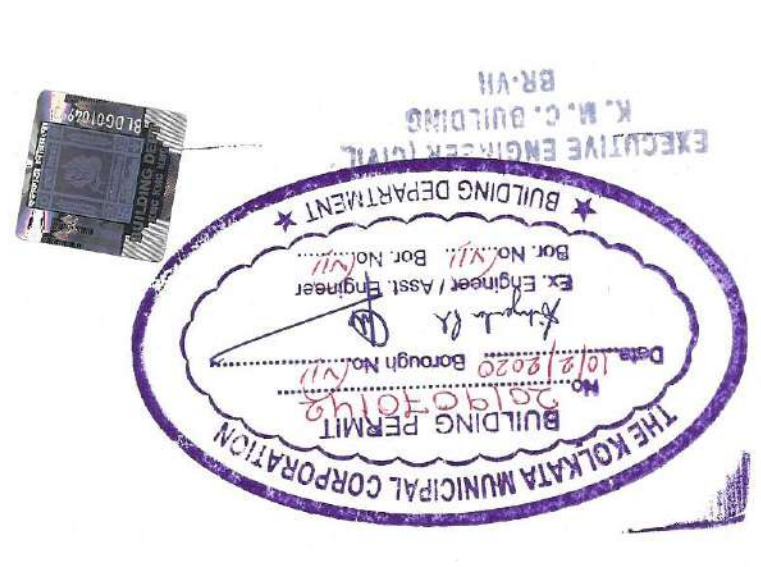
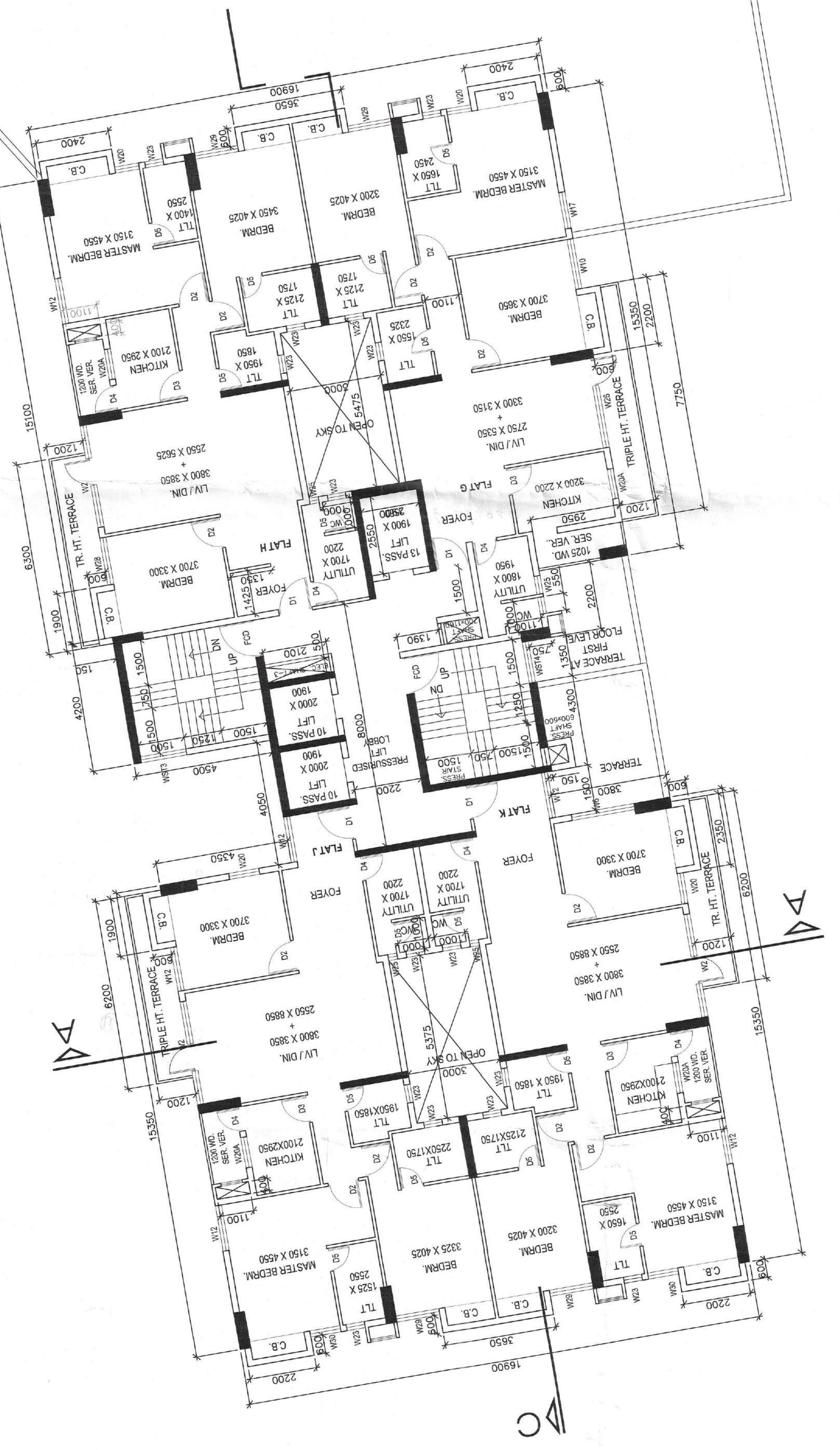

REVISION NO.	0
DATE	22.03.2018
SCALE	1:100
SUBMISSION DRAWING	2010-08
CHECKED BY	RANABIR
DRAWN BY	RANABIR

**SIGNATURE OF ARCHITECT**  
 NAME: RANABIR RAY  
 REGISTRATION NO.: 020000001  
 REGISTERED AS ARCHITECT  
 Page No. 020000001 (Council of Architects)

**SIGNATURE OF STRUCTURAL ENGINEER**  
 NAME: ANKIT AGRAWAL  
 REGISTRATION NO.: 020000001  
 REGISTERED AS STRUCTURAL ENGINEER  
 Page No. 020000001 (Council of Architects)

**SIGNATURE OF OWNER**  
 NAME: SKY VISTAS  
 REGISTRATION NO.: 020000001  
 REGISTERED AS OWNER  
 Page No. 020000001 (Council of Architects)

**SIGNATURE OF GEO-TECH ENGINEER**  
 NAME: ALOK KUMAR  
 REGISTRATION NO.: 020000001  
 REGISTERED AS GEO-TECH ENGINEER  
 Page No. 020000001 (Council of Architects)

**SIGNATURE OF STR. REVIEWER**  
 NAME: UTTAM SANKAR  
 REGISTRATION NO.: 020000001  
 REGISTERED AS STR. REVIEWER  
 Page No. 020000001 (Council of Architects)

**SIGNATURE OF GEO-TECH REVIEWER**  
 NAME: UTTAM SANKAR  
 REGISTRATION NO.: 020000001  
 REGISTERED AS GEO-TECH REVIEWER  
 Page No. 020000001 (Council of Architects)

**SIGNATURE OF ARCHITECT**  
 NAME: RANABIR RAY  
 REGISTRATION NO.: 020000001  
 REGISTERED AS ARCHITECT  
 Page No. 020000001 (Council of Architects)

**SIGNATURE OF STRUCTURAL ENGINEER**  
 NAME: ANKIT AGRAWAL  
 REGISTRATION NO.: 020000001  
 REGISTERED AS STRUCTURAL ENGINEER  
 Page No. 020000001 (Council of Architects)

**SIGNATURE OF OWNER**  
 NAME: SKY VISTAS  
 REGISTRATION NO.: 020000001  
 REGISTERED AS OWNER  
 Page No. 020000001 (Council of Architects)

**SIGNATURE OF STR. REVIEWER**  
 NAME: UTTAM SANKAR  
 REGISTRATION NO.: 020000001  
 REGISTERED AS STR. REVIEWER  
 Page No. 020000001 (Council of Architects)

**SIGNATURE OF GEO-TECH REVIEWER**  
 NAME: UTTAM SANKAR  
 REGISTRATION NO.: 020000001  
 REGISTERED AS GEO-TECH REVIEWER  
 Page No. 020000001 (Council of Architects)

SL. NO.	TYPE	WIDTH	HEIGHT	REMARKS
01	WT	3700	2300	
02	WT	3400	2300	
03	WT	2750	2300	
04	WT	2700	2300	
05	WT	2500	2300	
06	WT	2075	2300	
07	WT	1900	2300	
08	WT	1800	2300	
09	WT	1750	2300	
10	WT	1550	2300	
11	WT	1500	2300	
12	WT	1500	2300	
13	WT	1450	2300	
14	WT	1350	2300	
15	WT	1270	2300	
16	WT	1250	2300	
17	WT	1200	2300	
18	WT	1150	2300	
19	WT	1050	2300	
20	WT	1000	2300	
21	WT	1000	2300	
22	WT	825	2300	
23	WT	800	2300	
24	WT	515	2300	
25	WT	500	2300	
26	WT	2950	2300	
27	WT	2000	2300	
28	WT	1800	2300	
29	WT	1425	2300	
30	WT	1300	2300	
31	WT	1300	2300	
32	WT	900	2300	
33	WT	1500	2300	
34	WT	1350	2300	
35	WT	3000	2300	
36	WT	3500	2300	
37	WT	4000	2300	
38	WT	6000	2300	
39	WT	6900	2300	
40	WT	3050	2300	
41	WT	6450	2300	

**NOTES**  
 SKY VISTAS